

1. 'Tis a sweet and glo-rious tho't that comes to me,

I'll live on, yes, I'll live on;
I'll live on,

Je - sus saved my soul from death and now I'm free,

I'll live on, yes, I'll live on.
I'll live on,

I'll Live On

Chorus

I'll live on, *and on,* yes, I'll live on, *and on,*
In e - ter - ni - ty I'll live on, *and on,*

I'll Live On

272

I'll live on, *and on,* yes, I'll live on, *and on,* In e-

ter - ni - ty I'll live on. yes, *I'll live on.*

2. When my bod-y's slumb-'ring in the cold, cold clay,

I'll live on, yes, I'll live on;
I'll live on,

There to sleep in Je - sus till the judg-ment day,

I'll live on, yes, I'll live on.

I'll live on,

I'll Live On

Chorus

I'll live on, *and on,* yes, I'll live on, *and on,*
In e - ter - ni - ty I'll live on, *and on,*

I'll Live On

I'll live on, *and on,* yes, I'll live on, *and on,* In e -
ter - ni - ty I'll live on. yes, *I'll live on.*

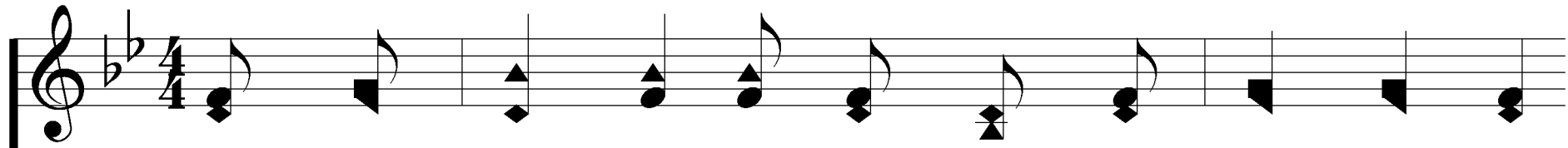

3. When the world's on fire and dark-ness veils the sun,

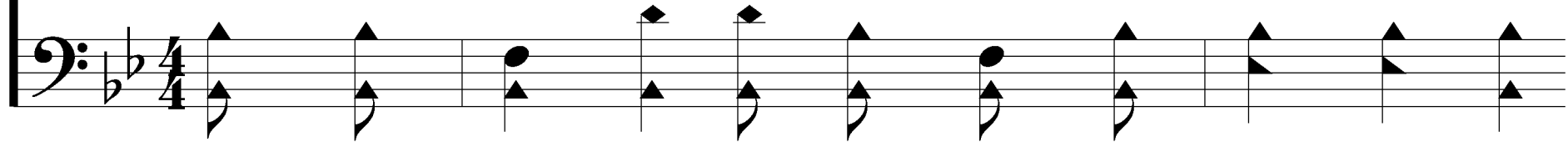

I'll live on, yes, I'll live on;
I'll live on,

Men will cry and to the rocks and moun-tains run,

I'll live on, yes, I'll live on.

I'll live on,

I'll Live On

Chorus

I'll live on, *and on,* yes, I'll live on, *and on,*
In e - ter - ni - ty I'll live on, *and on,*

I'll Live On

272

I'll live on, *and on*, yes, I'll live on, *and on*, In e -

ter - ni - ty I'll live on. yes, *I'll live on.*

4. In the glo - ry - land, with God up - on the throne,

I'll live on, yes, I'll live on;
I'll live on,

I'll Live On

In e - ter - nal a - ges sing - ing, home, sweet home,
I'll live on, yes, I'll live on.
I'll live on,

I'll Live On

Chorus

I'll live on, *and on,* yes, I'll live on, *and on,*
In e - ter - ni - ty I'll live on, *and on,*

I'll Live On

I'll live on, *and on,* yes, I'll live on, *and on,* In e -
ter - ni - ty I'll live on. yes, *I'll live on.*
